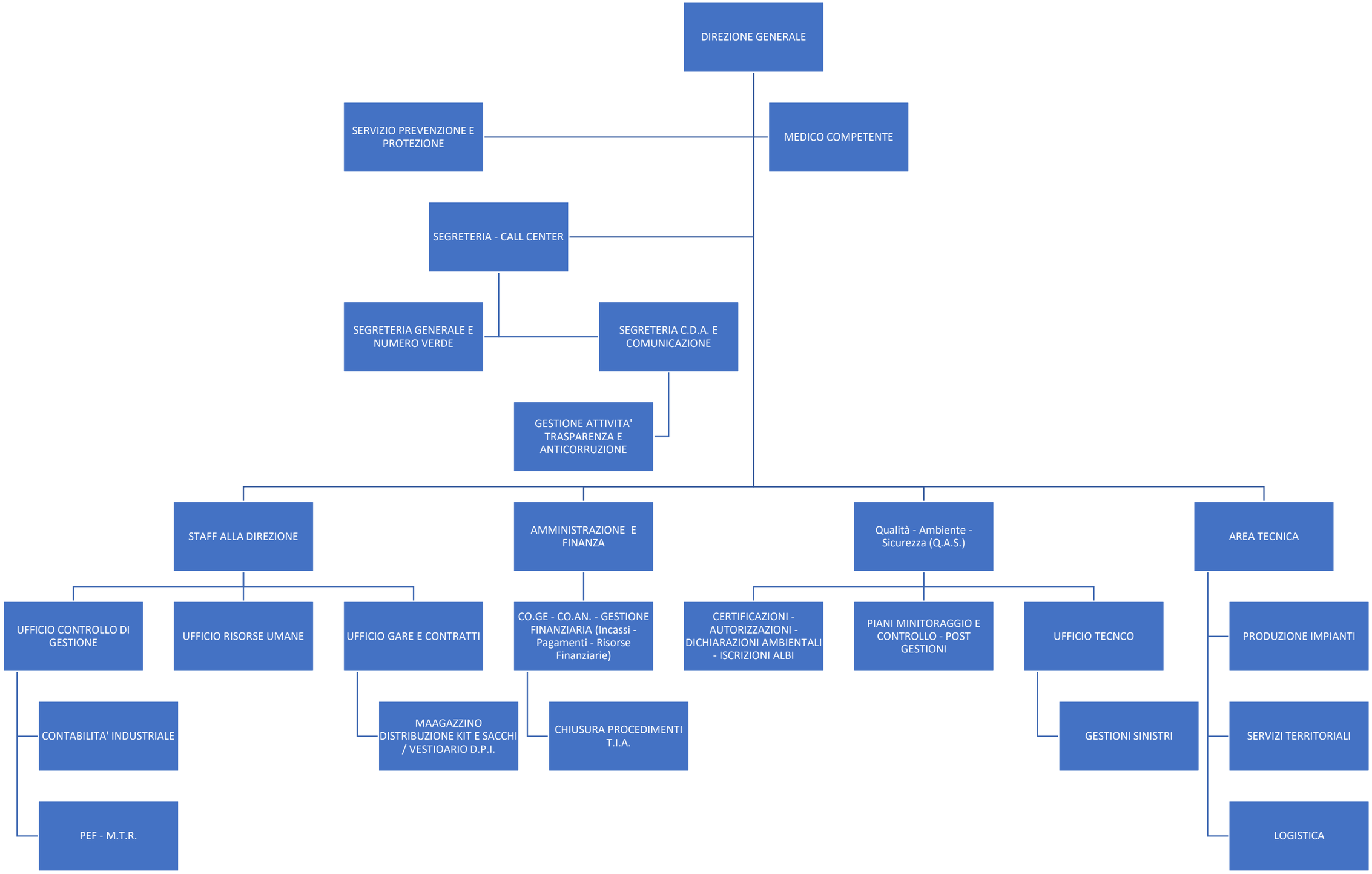

1.3 – ORGANIGRAMMA GENERALE -> Processi Servizio